

Report Number: MIC-ASR193489

Audit Date : 14 May, 2019

This report is issued by Focus Technology Co., Ltd. (Made-in-China.com) and the supervising inspectorate (Bureau Veritas) to confirm that:

Company Name : Hangzhou Lohand Biological Technology Co., Ltd.
杭州陆恒生物科技有限公司
Showroom : <http://hzlohanda.en.made-in-china.com>
Address : Building 7, No. 63 Jiuahuan Road, Jiubao Town, Jianggan District, Hangzhou City, Zhejiang Province, China
Product : Analysis Instruments, pH Meter, Refractometer, Test strip

has been on site audited for the Following Scope of Activity

1. General Information
2. Foreign Trade Capacity
3. Product Research & Development Capacity
4. Management System and Product Certification
5. Production Capacity & Quality Control
6. Working Environment
7. Photos



General Comments:

Hangzhou Lohand Biological Technology Co., Ltd. is a manufacturer professional manufacturing and sales of different kinds of Analysis Instruments, pH Meter, Refractometer, Test strip; it was established in 2008, located in Building 7, No. 63 Jiuahuan Road, Jiubao Town, Jianggan District, Hangzhou City, Zhejiang Province, China. The workshops occupy an area of more than 3,200 square meters. Hangzhou Lohand Product has successful foreign trading experience in North America, Southeast Asia, and Europe.



Sign for and on behalf of
Bureau Veritas

SUPPLIER ASSESSMENT REPORT

Audited Company	Hangzhou Lohand Biological Technology Co., Ltd. 杭州陆恒生物科技有限公司		
Audited Site:	Building 7, No. 63 Jiuhuan Road, Jiubao Town, Jianggan District, Hangzhou City, Zhejiang Province, China		
Consigner of Assessment	Made-in-China.com		
Audit Type	<input type="checkbox"/> Initial Audit <input checked="" type="checkbox"/> Re-audit		
Audit Date	14 May, 2019	Verify Report	www.bvcerchina.cn
Auditor	Royce Zheng	Reviewed by	Rosy Cheng

CONTENTS

- Part A: General Information**
 - Section 1: Company Overview
 - Section 2: Human Resources
- Part B: Foreign Trade Capacity**
 - Section 1: Export Overall Situation
 - Section 2: Export Business Capacity
 - Section 3: Supplier Management
 - Section 4: After-sales Service Capacity
- Part C: Product Research & Development Capacity**
 - Section 1: Product Research & Development Capacity
- Part D: Management System and Product Certification**
 - Section 1: Management System(s) and Product Certification
- Part E: Production Capacity & Quality Control**
 - Section 1: Production Capacity Section
 - Section 2: Production Process Control
- Part F: Financial Position**
 - Section 1: Financial Data
 - Section 2: Key Performance Indications
 - Section 3: Banking
 - Section 4: Product Insurance
- Part G: Working Environment**
 - Section 1: Working Environment
- Part H: Energy Saving and Emission Reduction**
 - Section 1: Environmental Management
 - Section 2: Water, Gas and Noise Control
- Part I: Industry Information**
 - Section 1: Industry Information
- Part J: Photos**
 - Section 1: Photos of Documents
 - Section 2: Photos of Company

This document is issued by Bureau Veritas. Attention is drawn to the limitation of liability, indemnification and jurisdiction issues defined therein. Any holder of this document is advised that information contained hereon is solely limited to visual examination of the safety and readily accessible portions of consignment and does not constitute a guarantee of safety. The findings at the time of its intervention only and within the limits of Client's instructions, if any. The company's sole responsibility is to its clients and it does not exonerate parties to a transaction from exercising all their rights and obligations under the transaction document. Any unauthorized use, reproduction, distribution, alteration, falsification of the content or appearance of this document is unlawful and offenders may be prosecuted to the fullest extent of the law.

Attention: To check the authenticity of testing/inspection report & certificate, please click: <http://www.bvcerchina.cn/>



Part A: General Information

Section 1: Company Overview

1.1 Legal Validity			
Does the company have a valid business license?	<input checked="" type="checkbox"/> Yes <input type="checkbox"/> No <input type="checkbox"/> Others	Registration Number	913301046739750727
Year of established	29 Apr., 2008	Valid Date	Long Valid
Registered address	Room408, Building 3A, No. 9 Xiyuanjiu Road, Xihu District, Hangzhou City, Zhejiang Province, China		
Actual address	Building 7, No. 63 Jiujuan Road, Jiubao Town, Jianggan District, Hangzhou City, Zhejiang Province, China		
Does the company in abnormal operation status list of industrial and commercial bureau?	No		
Registered capital	1000000 RMB		
Name of legal representative	Mr. Weifang Bao		
Business scope	Services: technical development and service of biotechnology, instrumentation, medical technology and testing technology, entrusted water quality testing; Wholesale, retail: general machinery and electronic products (except specifically charged), instruments and meters, laboratory consumables, chemicals (except hazardous chemicals and a class of precursor chemicals), the first class III medical apparatus and instruments; Production: diagnostic test paper, diagnostic reagents, instrumentation production and assembly; Import and export of goods and technologies (except for the items prohibited by national laws and administrative regulations, the items restricted by laws and administrative regulations can be operated only after obtaining a license); Any other legal items that do not require approval. (for projects subject to approval according to law, business activities can only be carried out after approval by relevant departments)		
1.2 Basic Information			
Contact person	Ms. Hui Liu		
Phone number	86-18806529196	Fax number	NIL
URL/Web address	http://hzlohand.en.made-in-china.com		
Company type	<input type="checkbox"/> Manufacturer <input type="checkbox"/> Trading Company <input checked="" type="checkbox"/> Combined <input type="checkbox"/> Group Corporation		
Type of ownership	<input checked="" type="checkbox"/> Limited Company <input type="checkbox"/> Public Company <input type="checkbox"/> Foreign joint venture <input type="checkbox"/> State-Owned <input type="checkbox"/> Private Owner <input type="checkbox"/> Wholly foreign-owned enterprises		
Associated company	No associated company		
Products manufactured / sold scope	Analysis Instruments, pH Meter, Refractometer, Test strip		
1.3 Company Building Information			
According to: <input type="checkbox"/> Land certificate <input type="checkbox"/> Real estate certificate <input type="checkbox"/> Lease agreement <input checked="" type="checkbox"/> Observation Estimated on site The company area 3200 square meters The land occupies 3200 square meters. The offices occupy 500 square meters. The workshops occupy 2700 square meters.			

This document is issued by Bureau Veritas. Attention is drawn to the limitation of liability, indemnification and jurisdiction issues defined therein. Any holder of this document who uses the information contained hereon is solely limited to visual examination of the safety and readily accessible portions of consignment and does not exonerate parties to a transaction from exercising all their rights and obligations under the transaction document. Any use of this document for any purpose other than that intended by the issuer or falsification of the content or appearance of this document is unlawful and offenders may be prosecuted to the fullest extent of the law.

For more information on the authenticity of testing/inspection report & certificate, please click: <http://www.bvcerchina.cn/>





BUREAU VERITAS

Section 2: Human Resources

2.1 Company Chart

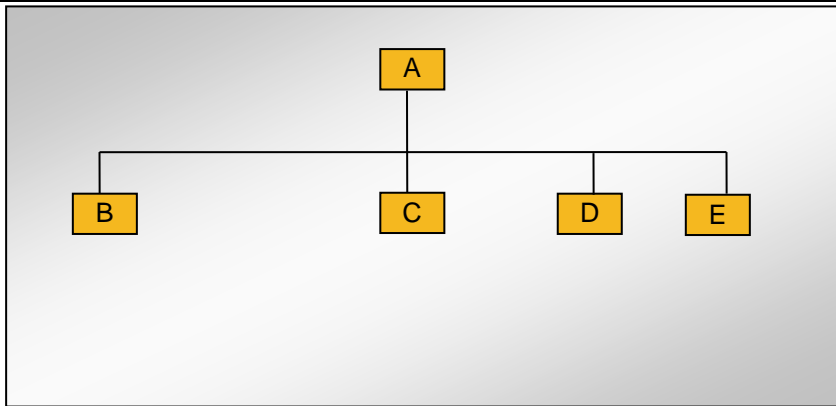

2.2 Explanation of Code and Employee Details

Code	Department	Number of employees
A	General Manager	1
B	Sales Department	77
C	QC Department	8
D	Production Department	53
E	R&D Department	29
Number in total:		168

2.3 Key Staff

Title	Full name	Education	Working experience for this trade / total experience
Confidential	Confidential	Confidential	Confidential

Remark: Above information of key staff was based on interview with general manager.

This document is issued by Bureau Veritas. Attention is drawn to the limitation of liability, indemnification and jurisdiction issues defined therein. Any holder of this document shall be aware that information contained hereon is solely limited to visual examination of the safety and readily accessible portions of consignment and does not constitute a finding at the time of its intervention only and within the limits of Client's instructions, if any. The company's sole responsibility is to its client and does not exonerate parties to a transaction from exercising all their rights and obligations under the transaction document. Any unauthorized reproduction, alteration, or falsification of the content or appearance of this document is unlawful and offenders may be prosecuted to the fullest extent of the law.



Attention: To check the authenticity of testing/inspection report & certificate, please click: <http://www.bvcerchina.cn/>

Part B: Foreign Trade Capacity

Section 1: Export Overall Situation

1.1 Export Overall Situation	
Does the company have a valid Import and Export license?	<input checked="" type="checkbox"/> Yes <input type="checkbox"/> No
The import and export enterprise code.	913301046739750727
The number of foreign trading staff with relevant trading experience.	<input type="checkbox"/> within 1 year staff <input checked="" type="checkbox"/> 1-5 years 1 staff <input checked="" type="checkbox"/> 6-10 years 2 staffs <input checked="" type="checkbox"/> over 10 years 2 staffs Total 5 staffs
The language freely used by foreign trade staff	<input checked="" type="checkbox"/> English <input type="checkbox"/> others:
Annual revenue of previous year	Confidential
Annual export revenue of previous year	Confidential
Estimated export revenue for this year.	Confidential
Overseas agent / branch	<input type="checkbox"/> Yes <input checked="" type="checkbox"/> No
Nearest port	Ningbo port, Shanghai port
Acceptable quotation terms	<input checked="" type="checkbox"/> FOB <input type="checkbox"/> CIF <input type="checkbox"/> CFR
Acceptable payment terms	<input type="checkbox"/> LC <input checked="" type="checkbox"/> T/T <input type="checkbox"/> D/P <input checked="" type="checkbox"/> PayPal <input checked="" type="checkbox"/> Western Union <input type="checkbox"/> Small-amount payment
Average lead time (Peak Season)	<input checked="" type="checkbox"/> within 15 workday <input type="checkbox"/> one month <input type="checkbox"/> 2-3 months <input type="checkbox"/> 4-6 months <input type="checkbox"/> 6-12 months <input type="checkbox"/> more time
Average lead time (Off Season)	<input checked="" type="checkbox"/> within 15 workday <input type="checkbox"/> one month <input type="checkbox"/> 2-3 months <input type="checkbox"/> 4-6 months <input type="checkbox"/> 6-12 months <input type="checkbox"/> more time

Section 2: Export Business Capacity

2.1 Market Distribution (please list top three areas)		
Market	Main Product	Main client
<input checked="" type="checkbox"/> North America	Analysis Instruments, pH Meter, Refractometer, Test strip	Confidential
<input checked="" type="checkbox"/> Europe	Analysis Instruments, pH Meter, Refractometer, Test strip	Confidential
<input checked="" type="checkbox"/> Southeast Asia/ Mideast	Analysis Instruments, pH Meter, Refractometer, Test strip	Confidential

This document is issued by Bureau Veritas. Attention is drawn to the limitation of liability, indemnification and jurisdiction issues defined therein. Any holder of this document is aware that information contained hereon is solely limited to visual examination of the safety and readily accessible portions of consignment and does not constitute a guarantee of safety. The findings at the time of its intervention only and within the limits of Client's instructions, if any. The company's sole responsibility is to its client. This document does not exonerate parties to a transaction from exercising all their rights and obligations under the transaction document. Any unauthorized reproduction, alteration, distribution, or falsification of the content or appearance of this document is unlawful and offenders may be prosecuted to the fullest extent of the law.

Attention: To check the authenticity of testing/inspection report & certificate, please click: <http://www.bvcerchina.cn/>



Section 3: Supplier Management

3.1 Supplier Management		
Item	Content	Observations /Comments
1	Does the company establish and implement an effective suppliers' assessment procedure?	<input checked="" type="checkbox"/> Have the written procedures and followed records <input type="checkbox"/> Have the written procedures but no records <input type="checkbox"/> Have relevant records without written procedure <input type="checkbox"/> No written procedures or followed records <input type="checkbox"/> Other
2	Does the company have an updated list of approved suppliers?	<input checked="" type="checkbox"/> The approved suppliers list was updated in <u>2018</u> <input type="checkbox"/> Have the written suppliers without approved signature or date. <input type="checkbox"/> Provided some suppliers names <input type="checkbox"/> No approved suppliers list <input type="checkbox"/> Other

Section 4: After-sales Service Capacity

4.1 After-sales Service Capacity		
Item	Content	Observations /Comments
1	Is there a procedure to conduct random product inspection after final packaging in place?	<input checked="" type="checkbox"/> Have clear standards and written inspection records <input type="checkbox"/> No written standards but had inspection reports <input type="checkbox"/> Have the procedures but no inspection records <input type="checkbox"/> It's not necessary to carry out the inspection <input type="checkbox"/> Other
2	Is there a clear procedure for handling customer complaints?	<input checked="" type="checkbox"/> Has the clear procedure and followed records <input type="checkbox"/> Has the procedure but no written records. <input type="checkbox"/> No written procedures or records. <input type="checkbox"/> Other
3	Can the finished/packaged product be traced by lot identification to the appropriate raw materials test reports?	<input checked="" type="checkbox"/> Have the procedures to trace the raw materials. <input type="checkbox"/> Can trace main materials <input type="checkbox"/> Can trace production date. <input type="checkbox"/> Can't trace products <input type="checkbox"/> Other
4	Are corrective & preventive actions mechanism established and implemented effectively (including the suppliers/ sub-contractors control, incoming inspection, process control, final inspection and customer complaint)?	<input checked="" type="checkbox"/> Has the clear procedure and followed records <input type="checkbox"/> Has the procedure but no written records. <input type="checkbox"/> No written procedures or records. <input type="checkbox"/> Other



Part C: Product Research & Development Capacity

1.1 Product Research & Development Capacity	
The amount of R&D and relevant working experience.	<input type="checkbox"/> within 1year staff <input checked="" type="checkbox"/> 1-5 years 10 staffs <input checked="" type="checkbox"/> 6-10 years 10 staffs <input checked="" type="checkbox"/> over 10 years 9 staffs Total 29 engineers
What is the main job responsibility for R&D engineers?	Research and development of new products, preparing for technical documents and drawings, providing technical supports for purchase, production and quality departments.
Is there any relevant design input, output, review, verification and validation documentation available for auditor to review?	NO The company haven't established R&D control procedure in document.
Is there any special software or instrument used by the R&D staffs during the design process of new products? If yes, please list the main software or instrument.	YES The company used some development software such as CAD, Pro-E.
Does the company have an effective design change control procedure in place?	NO The company have no effective design change control procedure in place.
Please list the patent certificates and qualification license.	patent certificates: ZL2013105423050;





Part D: Management System and Product Certification

1.1 Management System and Product Certification	
Management system certification	<input checked="" type="checkbox"/> ISO9001:2015 certificate Certificate Name:ISO9001:2015 certificate NO.: 02619Q30140R0M-HZ Issued by: BTCC&CNAS Issued Date: 22 Feb., 2019 Valid Until: 21 Feb.,2022 Scope: THE DESIGN AND PRODUCTION OF DIGITAL REFRACTOMETER, DISINTEGRATOR. WATER QUAL ANALYZER, WATER QUAL I TY TESTER, CHEMICAL TEST PAPER, CHEM I CAL DETECT ION REAGENT (EXCEPT FOR QUALIFICATION LICENSE).
Product certification	<input type="checkbox"/> CE <input type="checkbox"/> UL <input type="checkbox"/> CCC <input type="checkbox"/> RoHS <input type="checkbox"/> FCC <input type="checkbox"/> Others <input checked="" type="checkbox"/> NIL
Test reports for raw materials	<input type="checkbox"/> RoHS <input type="checkbox"/> Reach <input checked="" type="checkbox"/> Others Certificate Name:Test report NO.: GZE18-50129R1 Product Name: Peracetic acid test strip Model: NIL Standard: N/A Scope: Peracetic acid test strip Issued by: SGS Issue Date: 20 Dec., 2018 <input type="checkbox"/> NIL







This document is issued by Bureau Veritas. Attention is drawn to the limitation of liability, indemnification and jurisdiction issues defined therein. Any holder of this document is advised that information contained hereon is solely limited to visual examination of the safety and readily accessible portions of consignment and findings at the time of its intervention only and within the limits of Client's instructions, if any. The company's sole responsibility is to its clients and does not exonerate parties to a transaction from exercising all their rights and obligations under the transaction document. Any unauthorized reproduction, alteration, or falsification of the content or appearance of this document is unlawful and offenders may be prosecuted to the fullest extent of the law.

Attention: To check the authenticity of testing/inspection report & certificate, please click: <http://www.bvcerchina.cn/>



Part E: Production Capacity & Quality Control

Section 1: Production Capacity

1.1 Production Workflow Chart					
Production Workflow Chart Of					
	→		→		→
Assembling		Aging		Testing	
					
Packaging					
1.2 Products Situation (Top three Product Categories)					
Product	Price range	Min. order quantity	Top monthly output	Average monthly output	Total in 2018
 Analysis Instruments, Refractometer, Test strip	Confidential	Confidential	Confidential	Confidential	Confidential
1.3 Main Facilities					
Picture	Facility name	Brand or Country/Region of origin	Target Value/machine*day	Quantity	
	Assembling Facility	China	Confidential	4	

Section 2: Production Process Control

2.1 Production Process Control		
Item	Content	Observations /Comments
1	Product R&D capacity	<input checked="" type="checkbox"/> Own brand <input checked="" type="checkbox"/> ODM <input checked="" type="checkbox"/> OEM
2	Are the environmental conditions, such as tidiness and cleanliness being controlled and suitable for the operation performed?	<input checked="" type="checkbox"/> Very tidy <input type="checkbox"/> Normal <input type="checkbox"/> Need to improve <input type="checkbox"/> Very poor
3	Are the necessary items /documents provided at appropriate location and under control?	<input checked="" type="checkbox"/> Work Instructions /procedures <input type="checkbox"/> Workmanship standard /acceptance <input type="checkbox"/> Golden sample /Approval sample <input type="checkbox"/> Product picture <input type="checkbox"/> Verbal by workshop director
4	Are written instructions available for incoming material inspections /testing? Is the relevant record maintained?	<input checked="" type="checkbox"/> Has instructions and uniformly followed <input type="checkbox"/> Has instruction but no written records <input type="checkbox"/> Materials checked by storage staff
5	Are written inspections /testing instructions available for finished products? Is the relevant record maintained?	<input checked="" type="checkbox"/> Have instructions and uniformly followed <input type="checkbox"/> Have instruction but no written records <input type="checkbox"/> Finished product checked by packing staff
6	What type of inspection is used for finished products?	<input type="checkbox"/> Random inspection <input type="checkbox"/> Visual inspection <input type="checkbox"/> Function inspection <input checked="" type="checkbox"/> 100% inspection <input type="checkbox"/> Visual inspection <input type="checkbox"/> Function inspection
7	Are non-conforming units clearly marked/ segregated to prevent accidental dispatch?	<input checked="" type="checkbox"/> Marked and segregated <input type="checkbox"/> Segregated but not marked clearly <input type="checkbox"/> Not found on site
8	How are the non-conforming units handled?	<input checked="" type="checkbox"/> Repaired and re-inspection <input type="checkbox"/> Picked out <input type="checkbox"/> Used under control <input type="checkbox"/> Others

This document is issued by Bureau Veritas. Attention is drawn to the limitation of liability, indemnification and jurisdiction issues defined therein. Any holder of this document is aware that information contained hereon is solely limited to visual examination of the safety and readily accessible portions of consignment and does not constitute a guarantee of safety. The findings at the time of its intervention only and within the limits of Client's instructions, if any. The company's sole responsibility is to its client. This document does not exonerate parties to a transaction from exercising all their rights and obligations under the transaction document. Any unauthorized reproduction, alteration, distribution, or falsification of the content or appearance of this document is unlawful and offenders may be prosecuted to the fullest extent of the law.

Attention: To check the authenticity of testing/inspection report & certificate, please click: <http://www.bvcerchina.cn/>



Part G: Working Environment

Section 1: Working Environment

1.1 Welfare Benefits		
Item	Content	Observations /Comments
1	Does the company have effective procedures to verify the age of staff at the time of recruitment?	<input checked="" type="checkbox"/> Has written procedure and keeps adequate age documents of workers <input type="checkbox"/> Has written procedure but doesn't follow records <input type="checkbox"/> Hasn't written procedure or follows records
2	Do all workers sign employment contracts with the factory?	<input checked="" type="checkbox"/> All workers sign employment contracts <input type="checkbox"/> Some workers sign employment contracts <input type="checkbox"/> Only management staff sign employment contracts <input type="checkbox"/> No staff sign employment contracts
3	Is statutory contribution required for all employees' social insurance (e.g. health insurance, unemployment insurance, accident insurance etc.) paid for by the enterprise?	<input checked="" type="checkbox"/> All workers have social insurance. <input type="checkbox"/> Some workers have social insurance <input type="checkbox"/> Only management staffs have social insurance <input type="checkbox"/> No staff have social insurance
4	Does the company have a clear and effective policy on working hours, rest and vacations? If does, please list it.	<input checked="" type="checkbox"/> All staffs work kept to the policy <input type="checkbox"/> Most of the time it keeps to the policy except midseason. <input type="checkbox"/> Usually needs overtime. <input type="checkbox"/> No relevant records for working hours Describe the working hours: 08:00-12:00, 13:00-17:00
5	Does the company pay extra remunerations for all overtime work?	<input checked="" type="checkbox"/> For all overtime work. <input type="checkbox"/> For official holidays <input type="checkbox"/> For official holidays except weekend. <input type="checkbox"/> No extra remunerations for overtime.
6	Does the company have dormitories for staff? If yes, please describe the condition.	<input type="checkbox"/> Provide dormitories for all staff <input type="checkbox"/> Provide dormitories for workers <input type="checkbox"/> Provide dormitories for management staff <input checked="" type="checkbox"/> No dormitories were provided. Describe the condition: N/A
1.2 Labor Protection		
Item	Content	Observations /Comments
1	Are there uniforms for all staff in company?	<input checked="" type="checkbox"/> Yes <input type="checkbox"/> No <input type="checkbox"/> Other
2	Is the emergency medical supplies enough and easily used in workshop?	<input checked="" type="checkbox"/> Yes <input type="checkbox"/> No <input type="checkbox"/> Other
3	Does the company arrange health and safety training for new workers?	<input checked="" type="checkbox"/> Yes <input type="checkbox"/> No <input type="checkbox"/> Other
4	Do the workers have the appropriate protective equipment during operation in workshop? Such as gloves, masks.	<input checked="" type="checkbox"/> Yes <input type="checkbox"/> No <input type="checkbox"/> Other
5	Is there training needed and carried out for fire protection?	<input checked="" type="checkbox"/> Yes <input type="checkbox"/> No <input type="checkbox"/> Other

This document is issued by Bureau Veritas. Attention is drawn to the limitation of liability, indemnification and jurisdiction issues defined therein. Any holder of this document acknowledges that information contained hereon is solely limited to visual examination of the safety and readily accessible portions of consignment and does not constitute a guarantee of safety. Bureau Veritas is not responsible for the accuracy of the findings at the time of its intervention only and within the limits of Client's instructions, if any. The company's sole responsibility is to its clients. Bureau Veritas does not exonerate parties to a transaction from exercising all their rights and obligations under the transaction document. Any unauthorized reproduction, alteration, distribution, or falsification of the content or appearance of this document is unlawful and offenders may be prosecuted to the fullest extent of the law.

Attention: To check the authenticity of testing/inspection report & certificate, please click: <http://www.bvcerchina.cn/>



Part J: Photos

Section 1: Photos of Documents

1.1 Photos of Documents

Description: Business License



Description: Permit for Opening Bank Account



Description: Export License



Description: Custom Clearance Registration Form

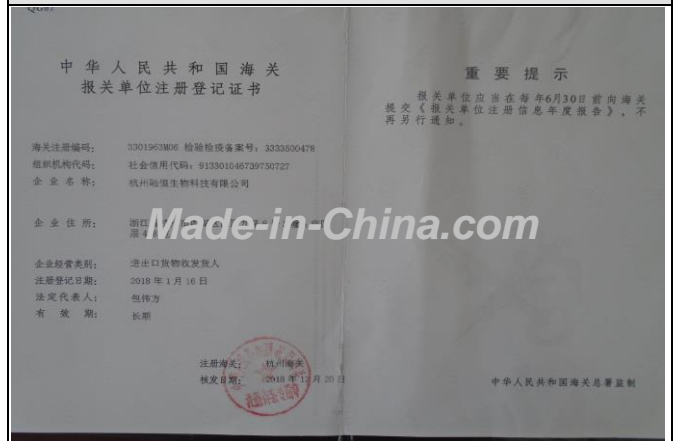

Description: ISO9001



Description: Test report



This document is issued by Bureau Veritas. Attention is drawn to the limitation of liability, indemnification and jurisdiction issues defined therein. Any holder of this document is advised that information contained hereon is solely limited to visual examination of the safety and readily accessible portions of consignment and any findings at the time of its intervention only and within the limits of Client's instructions, if any. The company's sole responsibility is to its client. It does not exonerate parties to a transaction from exercising all their rights and obligations under the transaction document. Any use of this document for any purpose other than that for which it was issued or any falsification of the content or appearance of this document is unlawful and offenders may be prosecuted to the fullest extent of the law.



Attention: To check the authenticity of testing/inspection report & certificate, please click: <http://www.bvcerchina.cn/>



BUREAU VERITAS

Bureau Veritas No: MIC-ASR193489

Made-in-China.comTM

Connecting Buyers with Chinese Suppliers

Description: Trademark



Description: Trademark front



Description: Trademark back



Description: Patent



This document is issued by Bureau Veritas. Attention is drawn to the limitation of liability, indemnification and jurisdiction issues defined therein. Any holder of this document is aware that the information contained hereon is solely limited to visual examination of the safety and readily accessible portions of consignment and any findings at the time of its intervention only and within the limits of Client's instructions, if any. The company's sole responsibility is to its authorized clients. It does not exonerate parties to a transaction from exercising all their rights and obligations under the transaction document. Any use of this document for any purpose other than that intended by the issuer is prohibited. Any falsification of the content or appearance of this document is unlawful and offenders may be prosecuted to the fullest extent of the law.

Attention: To check the authenticity of testing/inspection report & certificate, please click: <http://www.bvcerchina.cn/>



Section 2: Photos of Company

2.1 Photos of Company and Product Sample

Description: Company Gate



Description: Office



Description: Workshop



Description: Workshop



Description: Product Sample



Description: Product Sample



-- End of the Report --

This document is issued by Bureau Veritas. Attention is drawn to the limitation of liability, indemnification and jurisdiction issues defined therein. Any holder of this document acknowledges that information contained hereon is solely limited to visual examination of the safety and readily accessible portions of consignment and does not constitute a guarantee of safety. The findings at the time of its intervention only and within the limits of Client's instructions, if any. The company's sole responsibility is to its client. This document does not exonerate parties to a transaction from exercising all their rights and obligations under the transaction document. Any unauthorized use, reproduction, distribution, alteration, falsification of the content or appearance of this document is unlawful and offenders may be prosecuted to the fullest extent of the law.

Attention: To check the authenticity of testing/inspection report & certificate, please click: <http://www.bvcerchina.cn/>

